

PREPARED FOR: DENNIS PETERSON

C.L. CHRISTINE COURT  
(66' WIDE ROAD)

J.K. SURVEYING INC.  
N3705 WILLOWBEND LANE  
LAKE GENEVA, WI, 53147  
262-248-3697

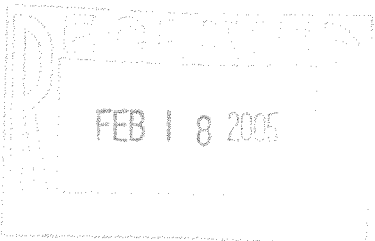

PLAT OF SURVEY

- OF -

LOT 28, LYONS HILLSIDE SUBDIVISION, A SUBDIVISION  
LOCATED IN PART OF THE NORTHWEST 1/4 OF THE SOUTHEAST 1/4  
OF SECTION 10, TOWNSHIP 2 NORTH, RANGE 18 EAST, IN THE TOWN  
OF LYONS, COUNTY OF WALWORTH AND STATE OF WISCONSIN.

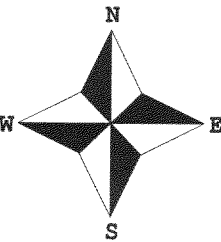

- ( ) = recorded as
- = found iron bar
- = found iron pipe
- = set iron pipe
- = set iron bar

SCALE 1" = 20'

JOB # 04-486

TAX ID # NLH00028

COMPARE LEGAL DESCRIPTION ABOVE AND DRAWING WITH DEED. FOR BUILDING RESTRICTIONS AND  
EASEMENTS NOT SHOWN REFER TO DEED, ABSTRACT SOURCES AND LOCAL MUNICIPAL CODES. NOTIFY  
THE SURVEYOR IMMEDIATELY OF ANY DISCREPANCY.

"I hereby certify that I have surveyed the above described property and that  
the above map, to the best of my knowledge and belief, is a true representation  
thereof and shows the size and location of all visible structures, apparent  
easements and encroachments if any."  
This survey is made for the present owners of the property, and those who  
purchase, mortgage, or guarantee the title thereto, within one year from  
the date hereof.

C.L. BETTY JEAN LANE  
(66' WIDE ROAD)

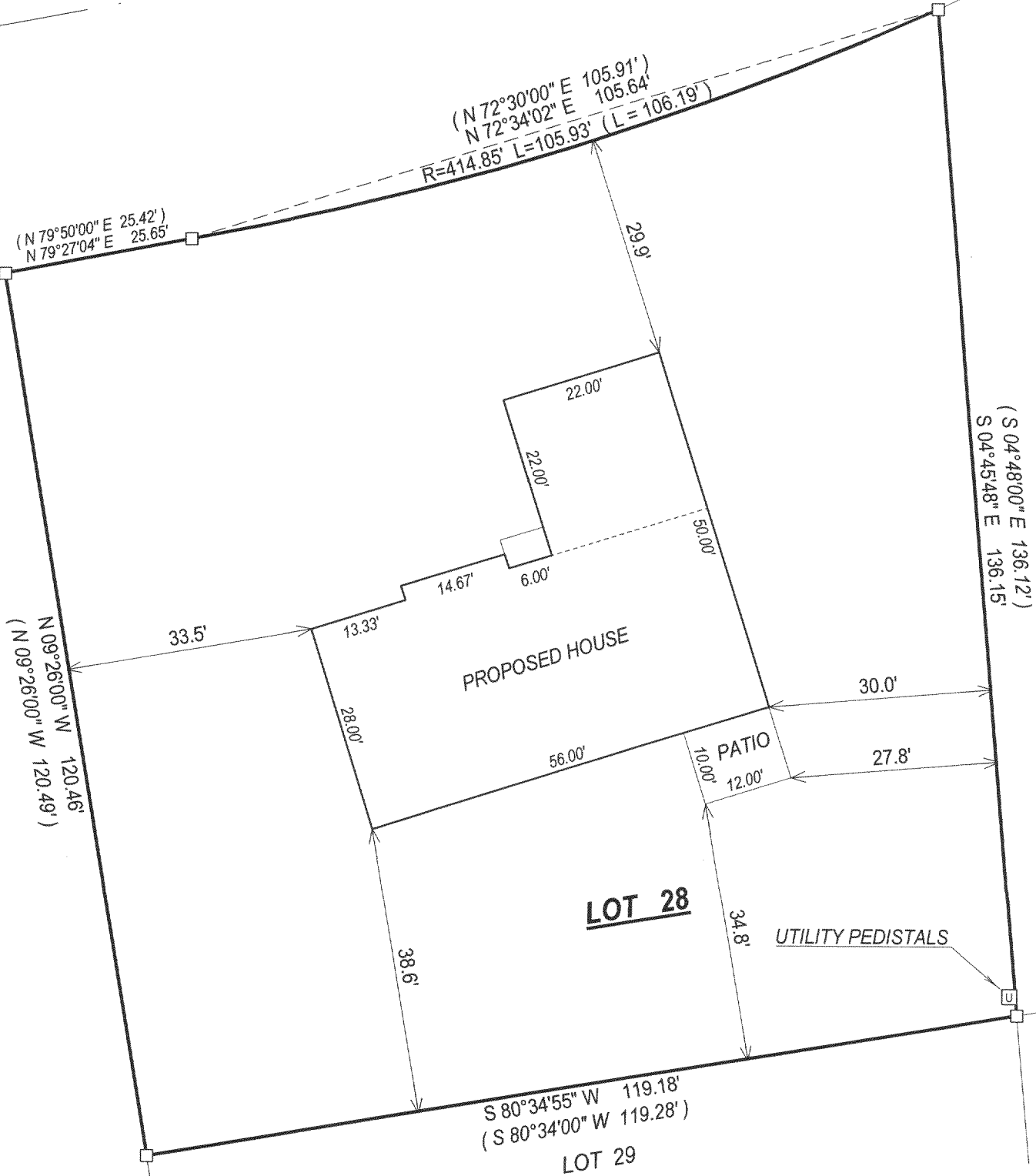

LOT 27

LOT 30

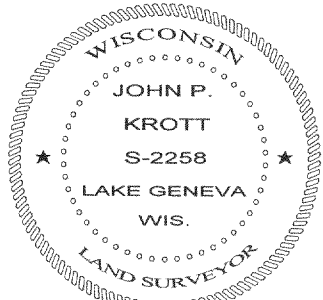

JOHN KROTT S - 2258  
Wisconsin Registered Land Surveyor  
(original if signed in red)

DATED THIS THE 20th DAY OF SEPTEMBER 2004.

218-1515